

**TOWN AND COUNTRY PLANNING (GENERAL PERMITTED DEVELOPMENT)  
(ENGLAND) ORDER 2015 (AS AMENDED)**

**DIRECTION UNDER ARTICLE 4(1) TO WHICH SCHEDULE 3(1) APPLIES**

WHEREAS THE LONDON BOROUGH OF BEXLEY being the appropriate local planning authority within the meaning of article 4(5) of the Town and Country Planning (General Permitted Development) (England) Order 2015 (as amended) ("the Order") is satisfied that it is expedient that development of the description set out in the First Schedule below should not be carried out on the land shown shaded red ("the Land") within the borough's designated town centres edged blue on the attached maps in the Second Schedule unless planning permission is granted on an application made under Part III of the Town and Country Planning Act 1990 (as amended).

NOW THEREFORE the said Council in pursuance of the power conferred on it by article 4(1) of the Order hereby directs that the permission granted by article 3 of the Order shall not apply to development on the said land of the description set out in the First Schedule below.

Made under the Common Seal of the  
Mayor and Burgesses of the London Borough of Bexley  
this 22nd day of October 2024



The Common Seal of the Council was affixed to this Direction  
in the presence of Jane Richardson

.....  
Deputy Director of Housing and Strategic Planning

Confirmed under the Common Seal of the  
Mayor and Burgesses of the London Borough of Bexley

this .....day of .....20.....

The Common Seal of the Council was affixed to this Direction  
in the presence of .....

.....

## FIRST SCHEDULE

In respect of the Land described in the Second Schedule:

Development consisting of a change of use of a building and any land within its curtilage from Use Class E (commercial, business and service) of the Schedule 2 of the Town and Country Planning (Use Classes) Order 1987 (as amended), to Use Class C3 (dwellinghouses) of Schedule 1 of the Town and Country Planning (Use Classes) Order 1987 (as amended) under Class MA of Part 3, Schedule 2 of the Order.

# SECOND SCHEDULE

## Maps

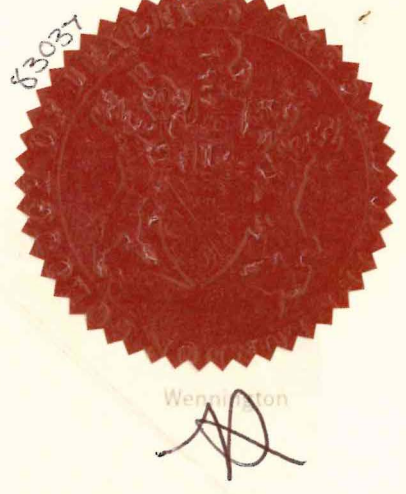

Figure 1: Article 4 Direction Overview Map



Figure 2: Bexleyheath Town Centre (A4 scale 1:7,500)

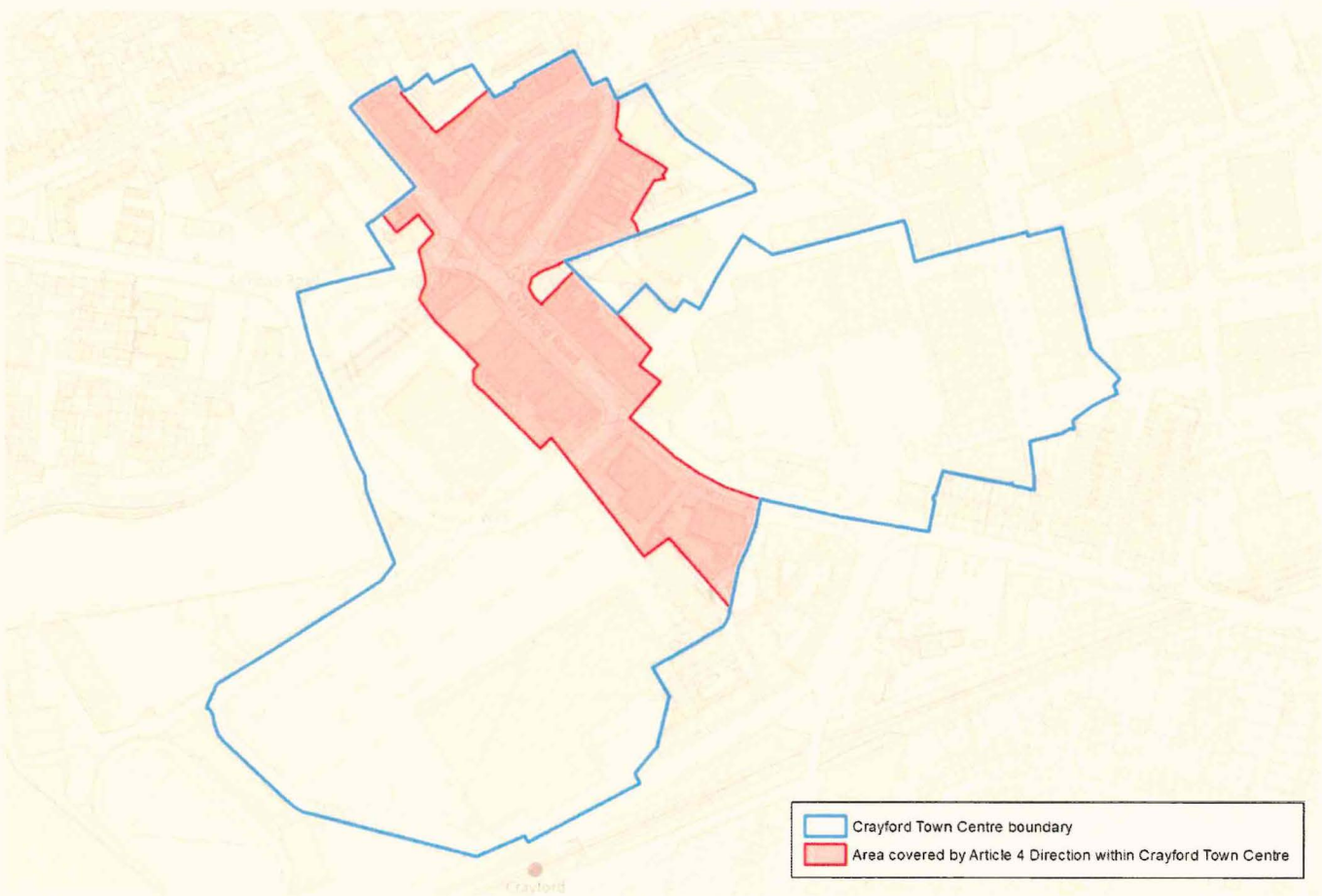

Figure 3: Crayford Town Centre (A4 scale 1:4,500)

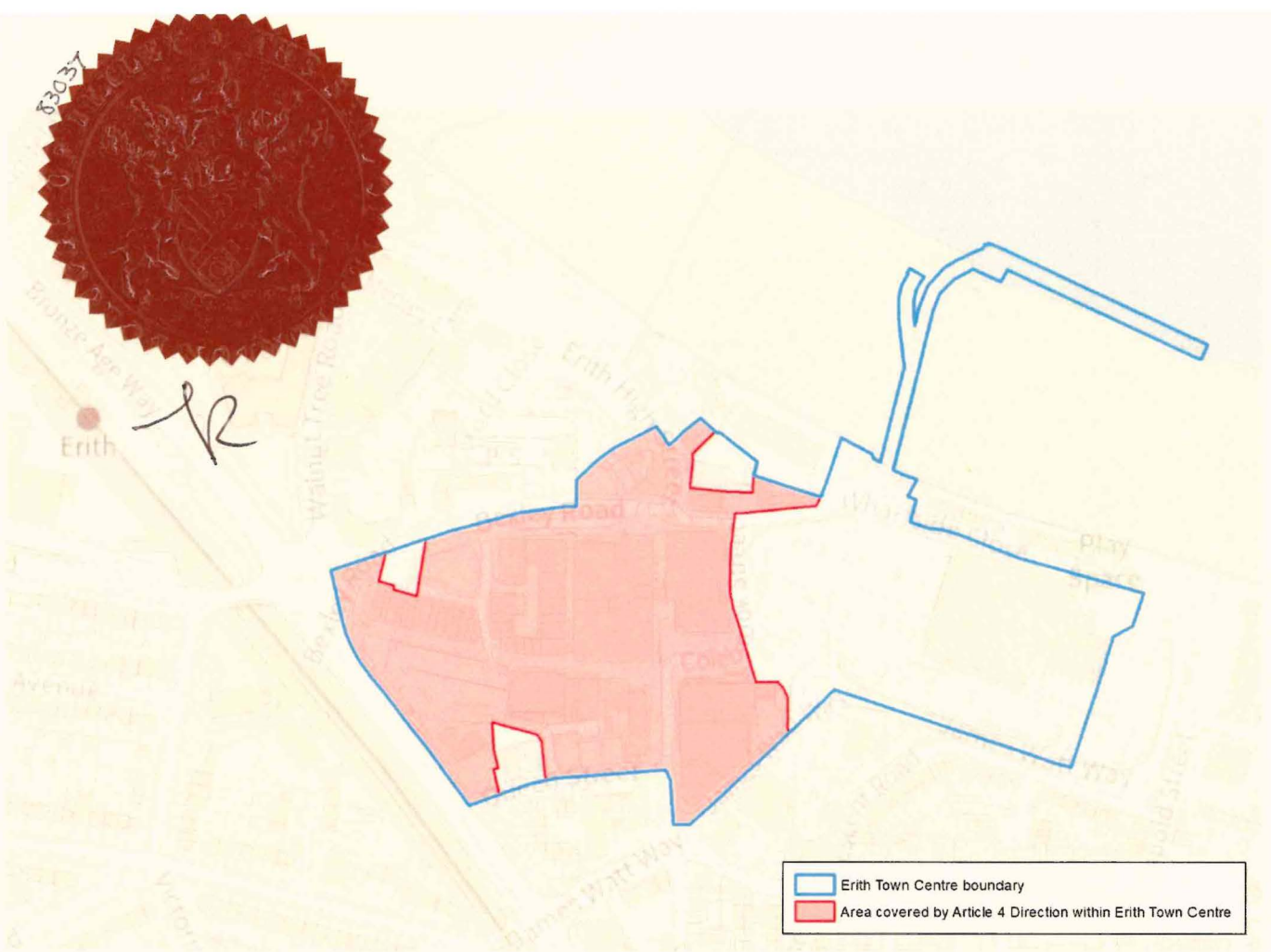

Figure 4: Erith Town Centre (A4 scale 1:5,000)

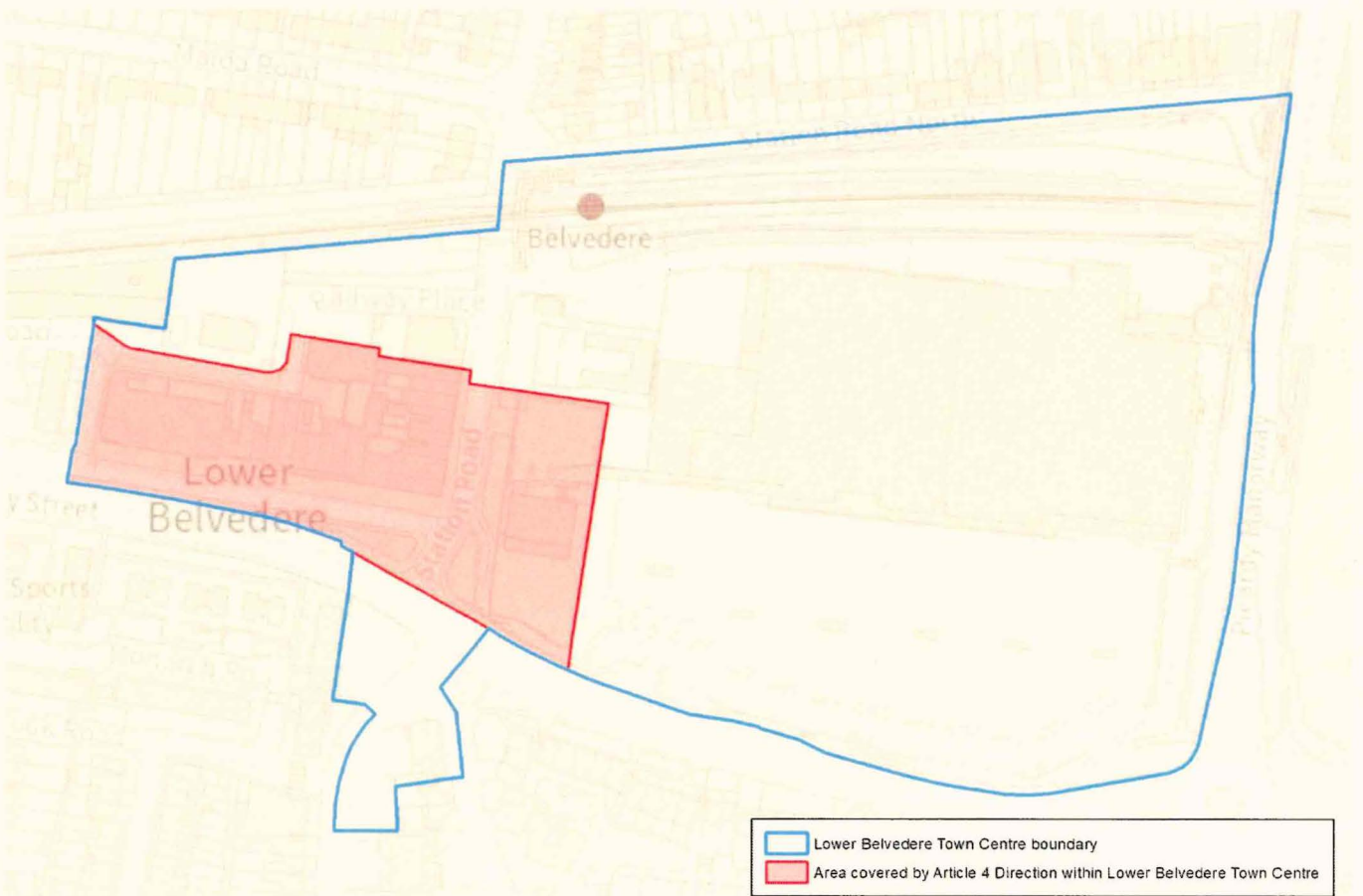

Figure 5: Lower Belvedere Town Centre (A4 scale 1:2,750)

63037



Figure 6: Sidcup Town Centre (A4 scale 1:3,250)



Figure 7: Welling Town Centre (A4 scale 1:5,500)

63037



Handwritten signature or initials.



Figure 8: Abbey Wood Village Town Centre (A4 scale 1:4,500)

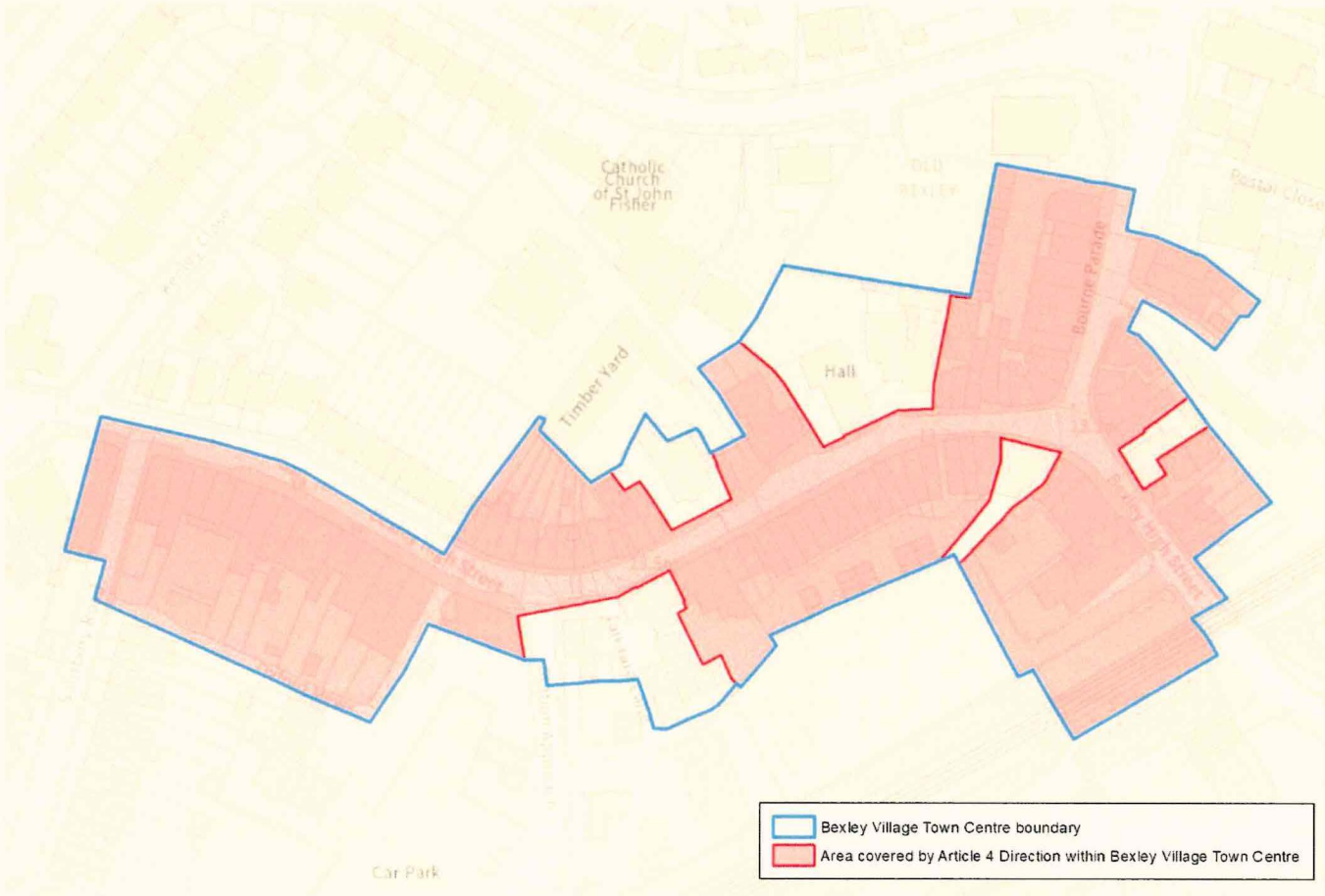

Figure 9: Bexley Village Town Centre (A4 scale 1:2,000)





Figure 10: Bexleyheath Station Town Centre (A4 scale 1:3,500)

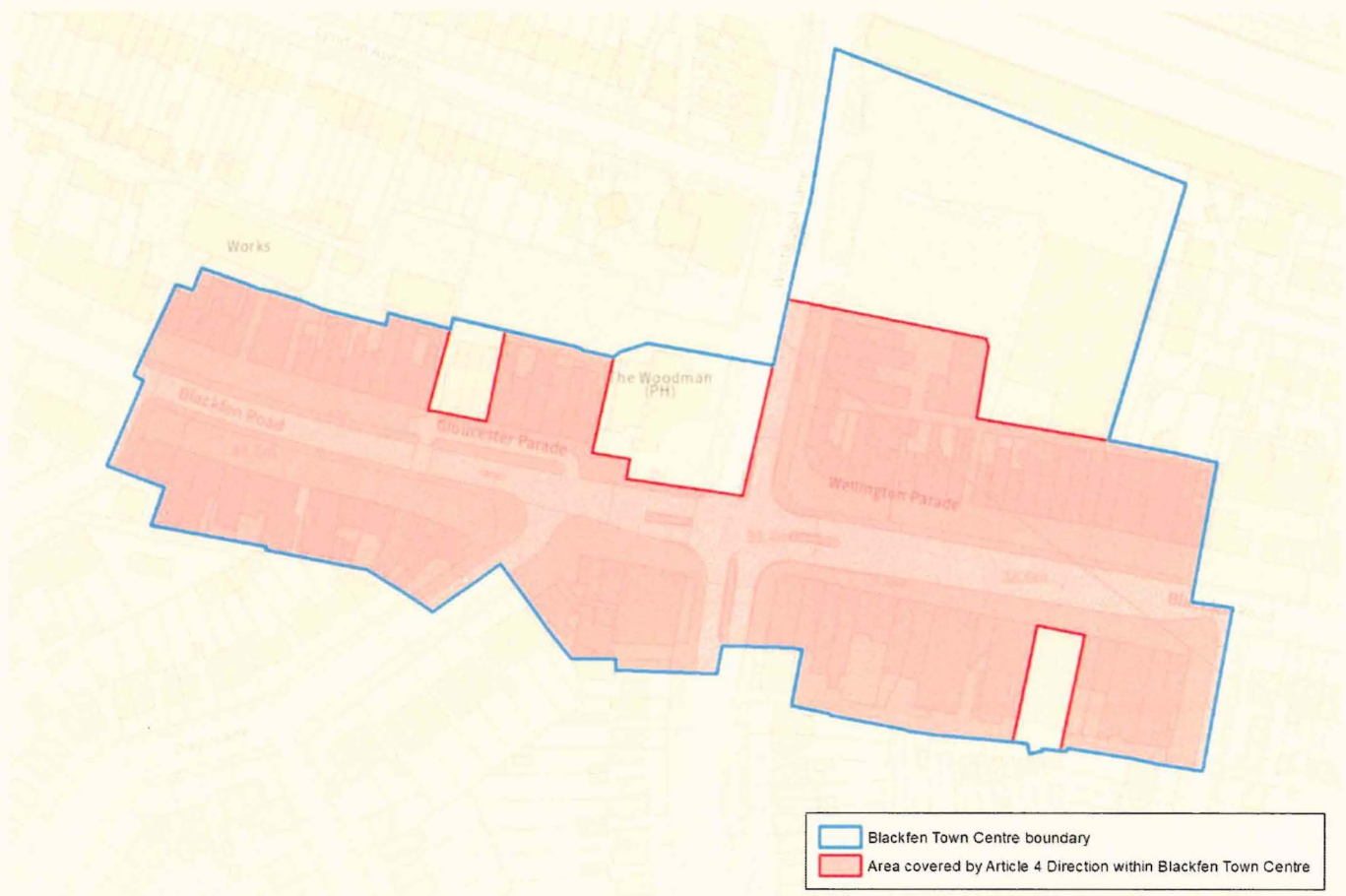

Figure 11: Blackfen Town Centre (A4 scale 1:2,000)



Figure 12: Northumberland Heath Town Centre (A4 scale 1:2,250)

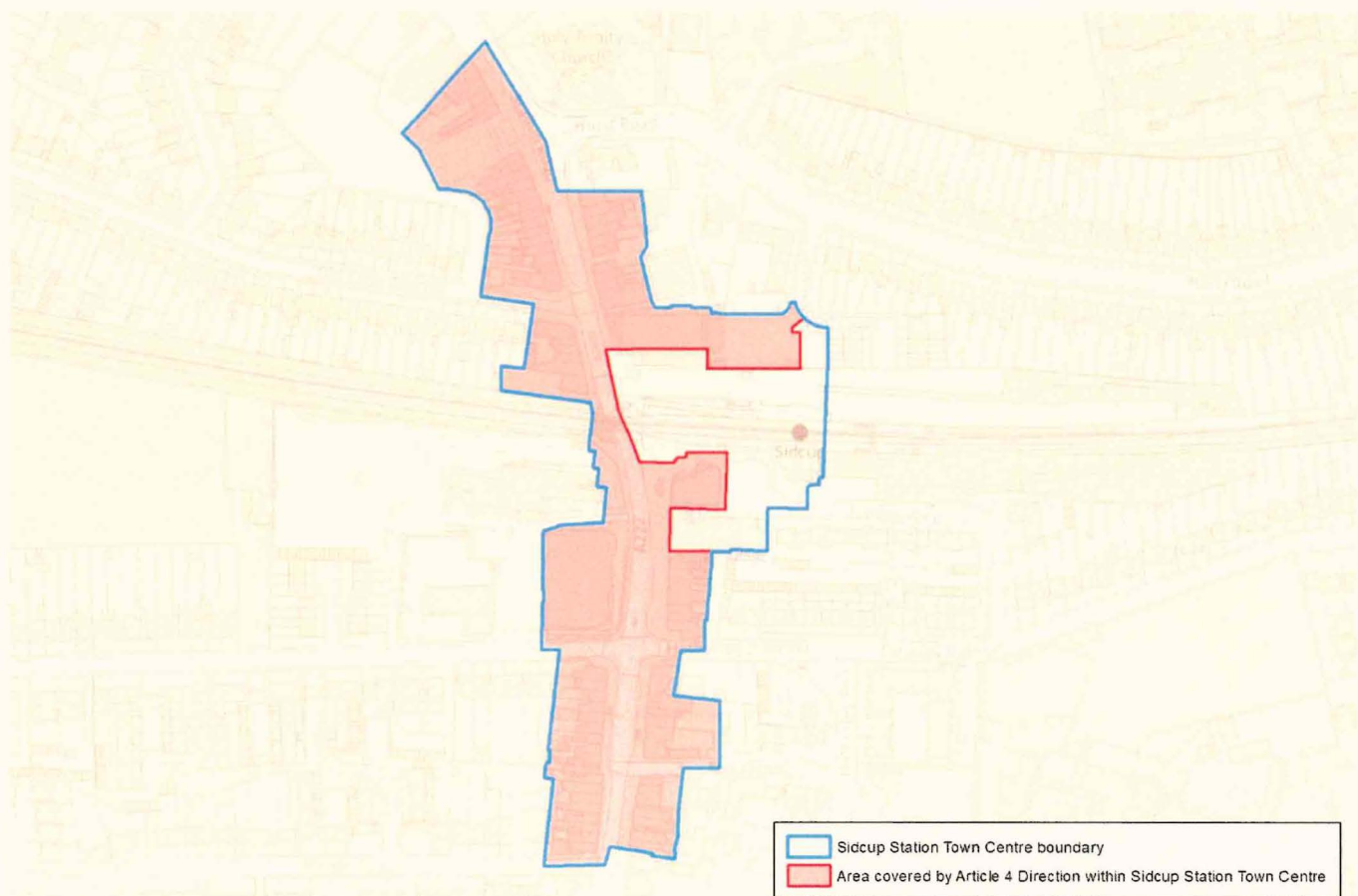

Figure 13: Sidcup Station Town Centre (A4 scale 1:4,250)

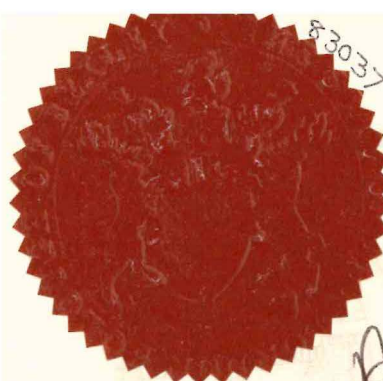

Figure 14: Upper Belvedere Town Centre (A4 scale 1:2,750)